

Block Plan (1:500)
Ordnance Survey, (c) Crown
Copyright 2015. All rights reserved.
Licence number 100022432



Location Plan (1:1250)
Ordnance Survey, (c) Crown
Copyright 2015. All rights reserved.
Licence number 100022432

- NOTES:**
1. The contents of this drawing are copyright.
 2. Scaled drawing for Planning purposes only.
 3. Contractors must verify all dimensions and report any discrepancies before putting work in hand or making any shop drawings.
 4. Lower ground construction/ retaining structure to be structural engineers design.
 5. Electrical layouts to be agreed with client & accord to drawing
 6. Drawings to be read in conjunction with specification.

Rev	Date	Description	By	PM
REVISIONS:				

PROJECT STAGE: PLANNING

CLIENT:
HB Holdings Limited

PROJECT & DRAWING TITLE:
r/o 91 The Grove, Christchurch

Block and Location Plan		
Scale @ A3: 1:500, 1:1250	Drawn by: M5	
Date: 07/12/2020		
DRAWING No: ASP.20.033.001		REVISION: 1

ARCHITECTURE - PLANNING - PROJECT MANAGEMENT - CDM

4 Stour Road, Christchurch
Dorset, BH23 1PS
01202 472222
www.aspirearchitects.co.uk
info@aspirearchitects.co.uk
© Aspire Architects Ltd



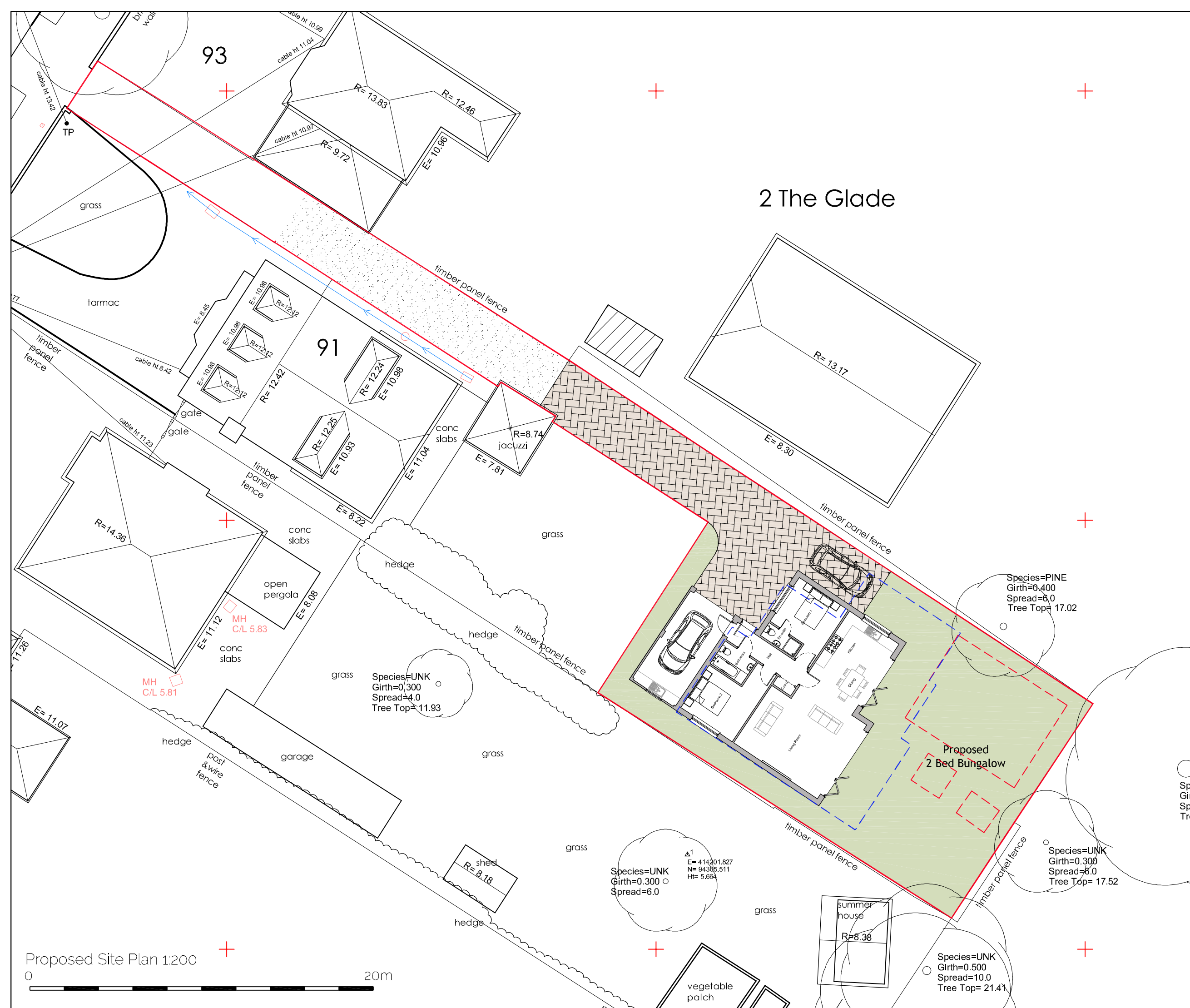

- NOTES:**
1. The contents of this drawing are copyright.
 2. Scaled drawing for Planning purposes only.
 3. Contractors must verify all dimensions and report any discrepancies before putting work in hand or making any shop drawings.
 4. Lower ground construction/ retaining structure to be structural engineers design.
 5. Electrical layouts to be agreed with client & accord to drawing
 6. Drawings to be read in conjunction with specification.

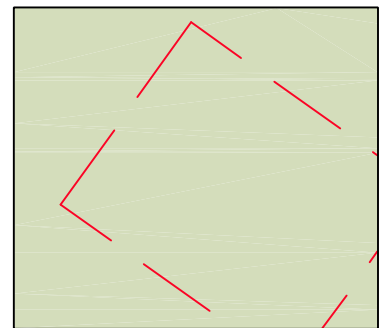

Existing Out Buildings
(to be removed)

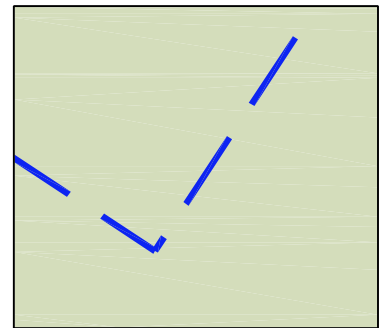

Outline of previous
proposal

Rev	Date	Description	By	PM
REVISIONS:				

PROJECT STAGE: PLANNING

CLIENT:
HB Holdings Limited

PROJECT & DRAWING TITLE:
r/o g: The Grove, Christenurch
Proposed Site Plan

Scale @ A3: 1:200	Drawn by : MS	
Date : 07/12/2020		
DRAWING No: ASP.20.033.002	REVISION: 	

ARCHITECTURE - PLANNING - PROJECT MANAGEMENT - CDM

4 Stour Road, Christenurch
Dorset, BH23 1PS
01202 472222
www.aspirearchitects.co.uk
info@aspirearchitects.co.uk
© Aspire Architects Ltd



- NOTES:**
- 1. The contents of this drawing are copyright.
 - 2. Scaled drawing for Planning purposes only.
 - 3. Contractors must verify all dimensions and report any discrepancies before putting work in hand or making any shop drawings.
 - 4. Lower ground construction/ retaining structure to be structural engineers design.
 - 5. Electrical layouts to be agreed with client & added to drawing
 - 6. Drawings to be read in conjunction with specification.

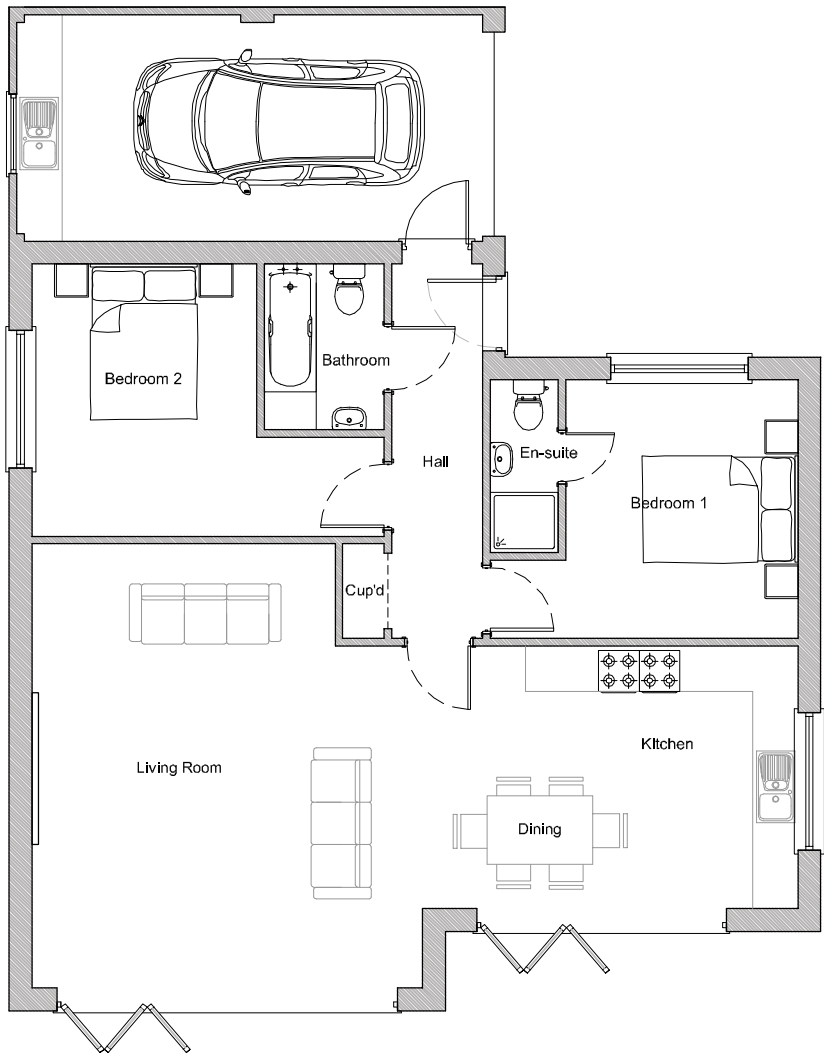

Ground Floor Plan
85m2/ 914 sq ft

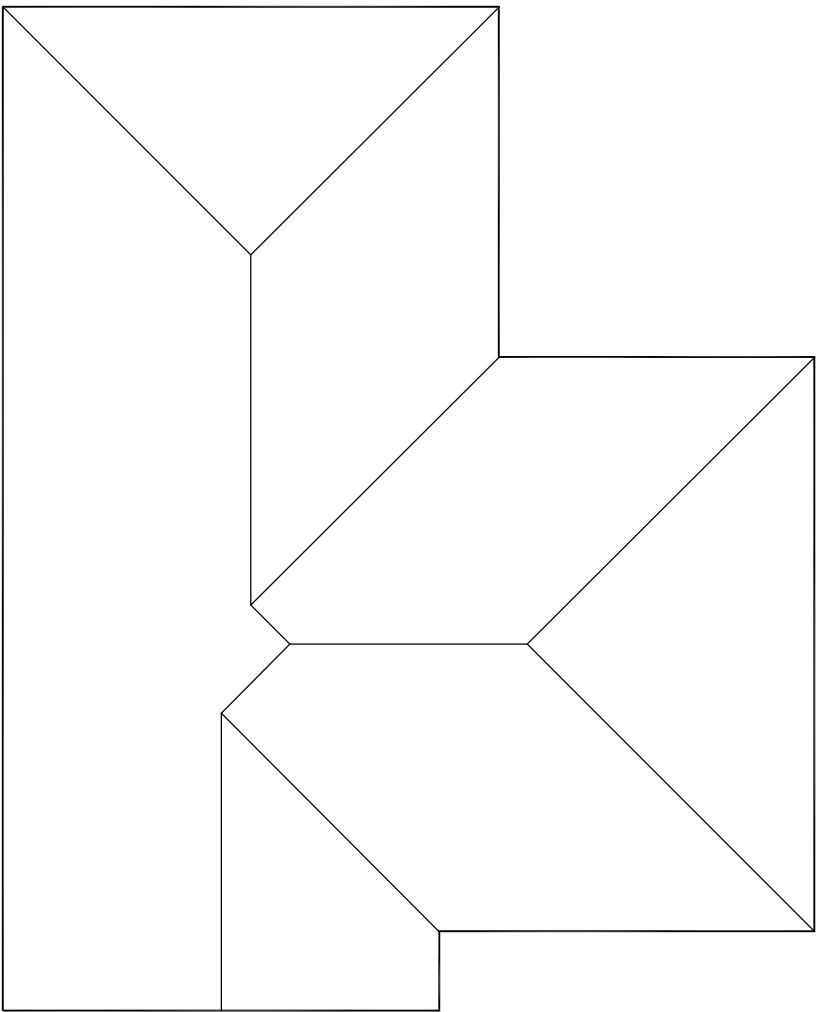

Roof Plan

Rev	Date	Description	By	PM
REVISIONS:				

PROJECT STAGE: PLANNING

CLIENT:
HB Holdings Limited

PROJECT & DRAWING TITLE:

r/o 91 The Grove, Christchurch

Proposed Plans

Scale @ A3: 1:100	Drawn by: mjs	
Date: 17/12/2020		
DRAWING No:	ASP.20.033.100	REVISION:

ARCHITECTURE - PLANNING - PROJECT MANAGEMENT - CDM

4 Stour Road, Christchurch
Dorset, BH13 1PS
01202 472222
www.aspirearchitects.co.uk
info@aspirearchitects.co.uk
© Aspire Architects Ltd



- NOTES:**
1. The contents of this drawing are copyright.
 2. Scaled drawing for Planning purposes only.
 3. Contractors must verify all dimensions and report any discrepancies before putting work in hand or making any shop drawings.
 4. Lower ground construction/ retaining structure to be structural engineers design.
 5. Electrical layouts to be agreed with client & accord to drawing
 6. Drawings to be read in conjunction with specification.

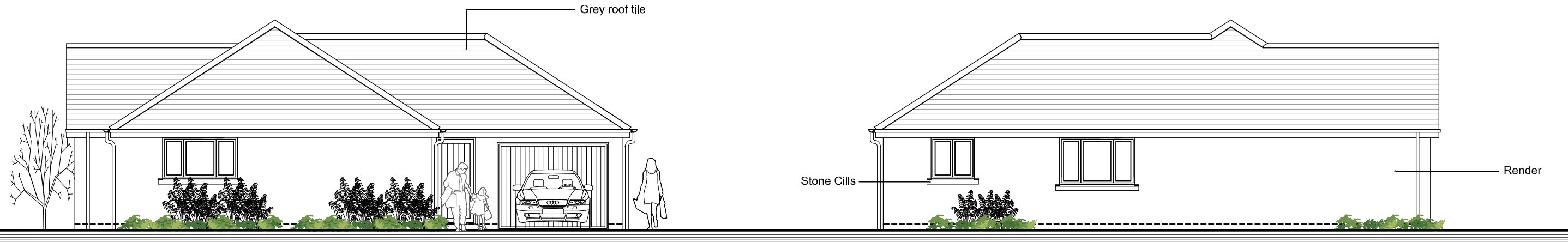

Front Elevation

Side Elevation

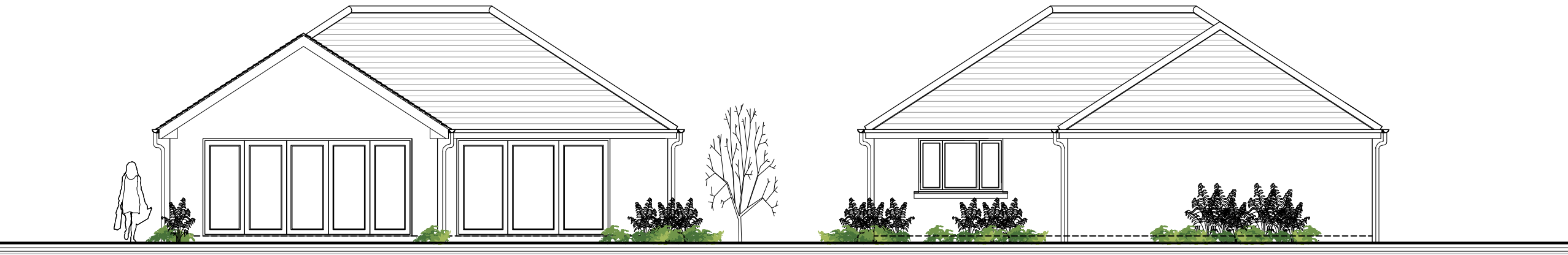

Rear Elevation

Side Elevation

Rev	Date	Description	By	PM
-----	------	-------------	----	----

REVISIONS:

PROJECT STAGE: PLANNING

CLIENT:
HB Holdings Limited

PROJECT & DRAWING TITLE:

r/o 9: The Grove, Christchurch

Proposed Elevation

Scale @ A3: 1:100	Drawn by: mls	
Date: 17/12/2020		
DRAWING No: ASP.20.033.200	REVISION:	

ARCHITECTURE - PLANNING - PROJECT MANAGEMENT - CDM

4 Stour Road, Christchurch
Dorset, BH23 1PS
01202 472222
www.aspirearchitects.co.uk
info@aspirearchitects.co.uk
© Aspire Architects Ltd

